

113 PARKING SPACES (REQUIRED)
113 PARKING SPACES (PROVIDED)

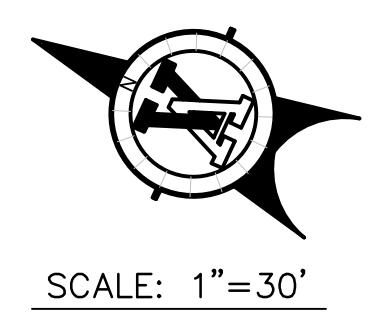

- LEGEND**
- PLANTER AREAS
 - GEOGRID WITH GRAVEL
 - PAVEMENT
 - 791.48 EXISTING
 - 91.00 PROPOSED
 - EXISTING LIGHT
 - VOL. PAGE OPR OF BEXAR COUNTY, TEXAS
 - VOL. PAGE DEED PLAT RECORDS OF BEXAR COUNTY, TEXAS
- FIRE LANE — FIRE LANE STRIPING

- NOTES:**
- 1) FIELD #2 SHALL BE STRIPPED OF VEGETATION, GRADED AND SODDED.
 - 2) ALL CONSTRUCTION SHALL CONFORM WITH APPROVED FLOOD STUDY DATED JUNE 8, 2018.
 - 3) FIRE LANE TO BE PAVED WITH ASPHALT
 - 4) ALL PARKING ISLANDS WILL BE GRASS
 - 5) PARKING AREAS SHALL BE GRAVEL STABILIZER GRID
 - 6) STRUCTURES SHALL PROVIDE FLOODPROOFING TO MEET FEMA REGULATORY REQUIREMENTS IF CONSTRUCTED WITH IN THE FLOODPLAIN.

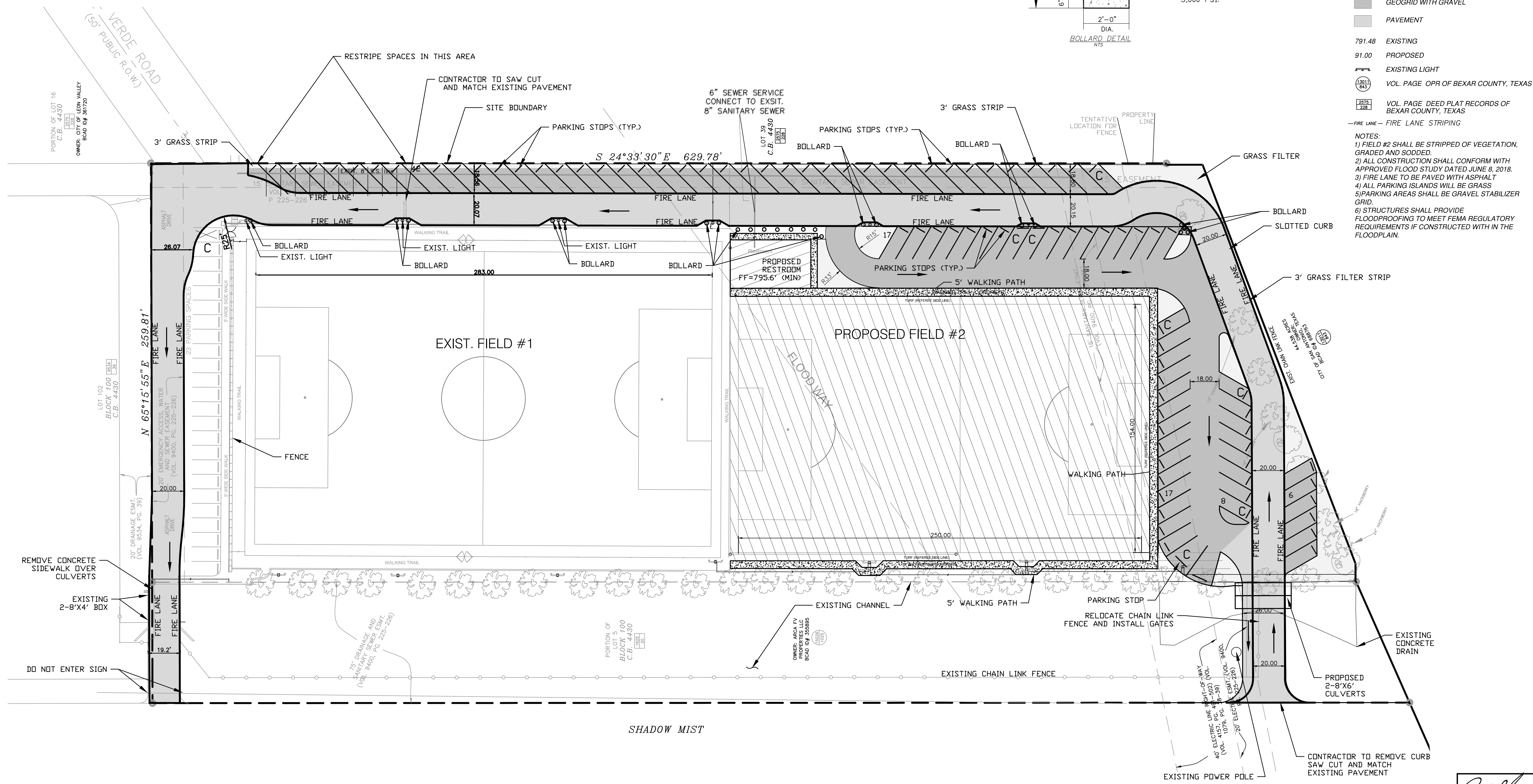

NO.	DATE	DESC.
1		
2		
3		
4		

VICKREY & ASSOCIATES, INC.
 CONSULTING ENGINEERS
 CIVIL • ENVIRONMENTAL • SURVEY
 12940 Country Parkway San Antonio, TX 78216
 Telephone: (210) 349-3271
 Firm Registration No: F-159

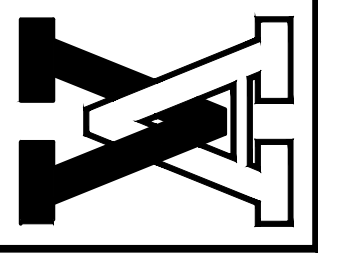

PREPARED FOR:

OLYMPUS SOCCER COMPLEX
 PHASE 2
 PARKING & SITE PLAN
 LEON VALLEY, BEXAR COUNTY, TEXAS

DATE:	11/08/2020
Vertical Scale	1"=N/A
Horizontal Scale	1"=30'
SHEET	1
OF	1
PROJ. NO.	

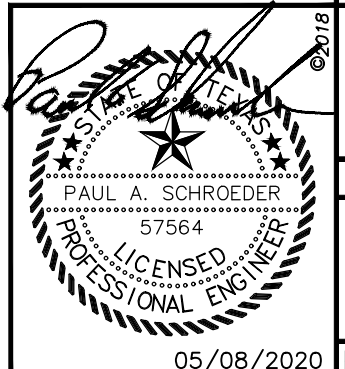

May 08, 2020 - 10:36am
 R:\12788-001\Engineering\UMS\2788001_ak_in\stepan_012120.dwg

DRAWN BY: CEP CHECKED BY: PAS APPROVED BY: PAS